



# MANGALMAY INSTITUTE OF MANAGEMENT & TECHNOLOGY

(Approved by AICTE, New Delhi & Affiliated to AKTU, Lucknow)

Knowledge Park-II, Greater Noida (U.P.)

## 7.1.2 Environmental Consciousness and Sustainability and Divyangjan friendly initiatives

### 1. Alternate sources of energy and energy conservation measures

The Institute has 50KWH solar panel at terracarea, electricity generated through these panel used for institute routine works and rest extra generated electricity sent to the grid as Institute tie-up with Noida Power Corporation Limited ( NPCL).

### SOLAR ENERGY

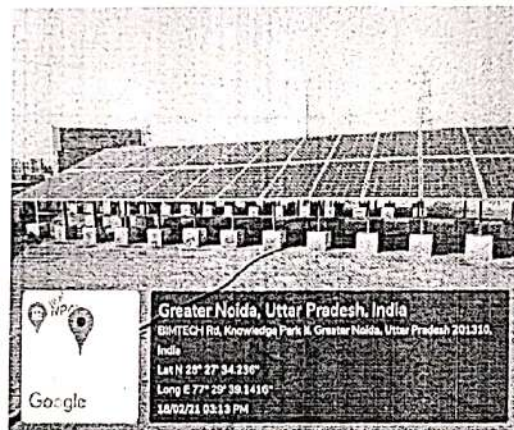

### Wheeling to the Grid

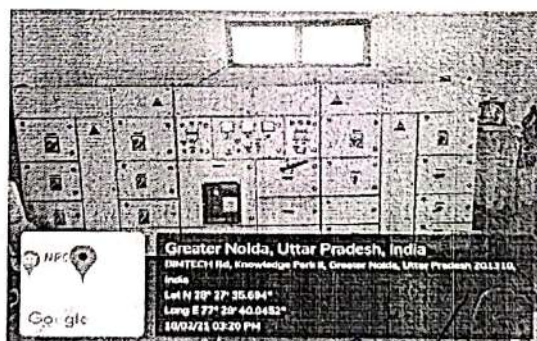

Director  
Mangalmay Institute of  
Management & Technology  
Greater Noida



# MANGALMAY INSTITUTE OF MANAGEMENT & TECHNOLOGY

(Approved by AICTE, New Delhi & Affiliated to AKTU, Lucknow)

Knowledge Park-II, Greater Noida (U.P.)

To reduce power consumption and reduce load we have installed energy efficient LED lights at various locations like in class room, reception area girl's hostel, boy's hostel etc. Institute has displayed the placards in the campus to save the misuse of electricity. Moreover, MIMT has well designed and state of art infrastructure that has well ventilated classrooms with big windows that enables efficient flow of winds in and out along with natural lights in the room. These all are an attempt to reduce MIMT carbon footprint.

## LED in Class Room

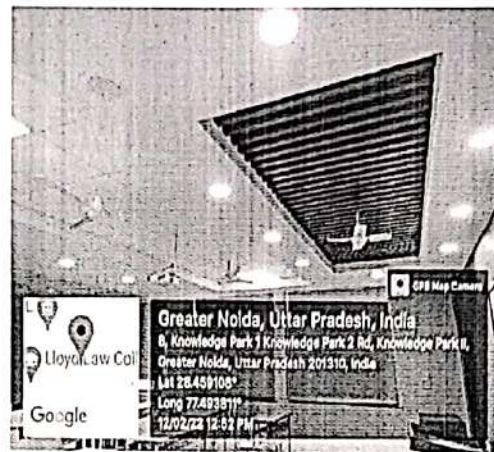

## Locations of LED

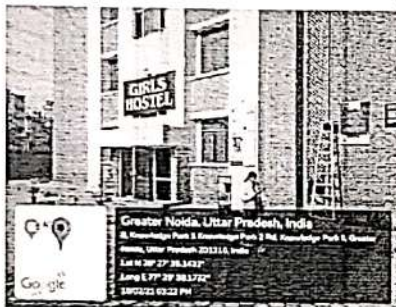

LED at Girls Hostel



LED at Boys Hostel



LED at College Reception

  
Director  
Mangalmay Institute of  
Management & Technology  
Greater Noida



# MANGALMAY INSTITUTE OF MANAGEMENT & TECHNOLOGY

(Approved by AICTE, New Delhi & Affiliated to AKTU, Lucknow)

Knowledge Park-II, Greater Noida (U.P.)

## 2. Management of the various types of degradable and non-degradable waste

Institute has designed methods for the management of waste generated in the campus using the basic waste management strategy of 3R's: Reduce, Reuse and Recycle i.e., Reduce the amount of waste generated, Reuse everything to its maximum after proper segregation and cleaning and keeping things which can be Recycled aside and handed over to appropriate agencies. Solid waste includes both biodegradable and non-biodegradable components. The non-biodegradable solid waste generated in the campus include, paper, metal cans etc. Biodegradable waste includes food waste, vegetable peels, leaves etc.

### SOLID WASTE MANAGEMENT

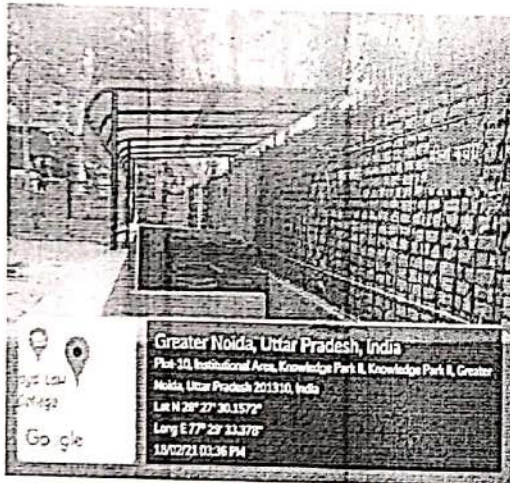
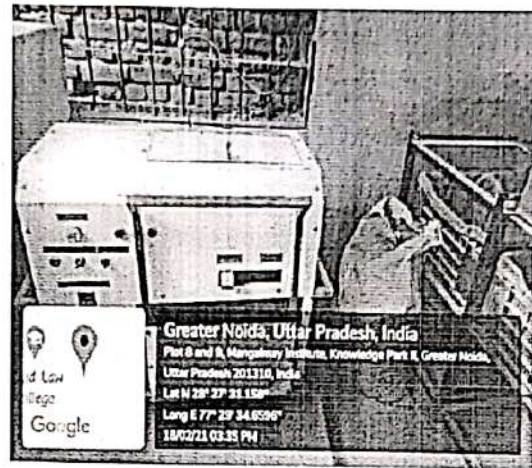

Director  
Mangalmay Institute of  
Management & Technology  
Greater Noida



# MANGALMAY INSTITUTE OF MANAGEMENT & TECHNOLOGY

(Approved by AICTE, New Delhi & Affiliated to AKTU, Lucknow)

Knowledge Park-II, Greater Noida (U.P.)

## 3. Water conservation

Waste water generated from the sanitary facilities is disposed off into STP plant effluents combined with hostel mess waste water is used for gardening, watering trees etc. The water discrete during purification in R.O. system is stored in a pit and the same is further used for gardening, watering trees etc.

### Water conservation / Waste water Management

R.O. waste water treatment



Rain water harvesting

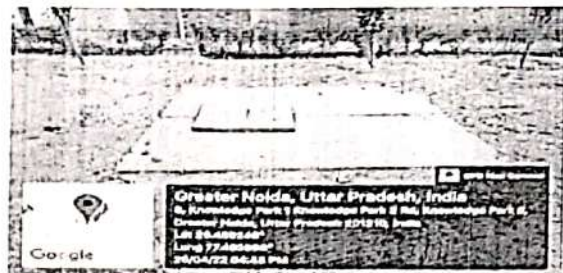

S.T.P. Machine

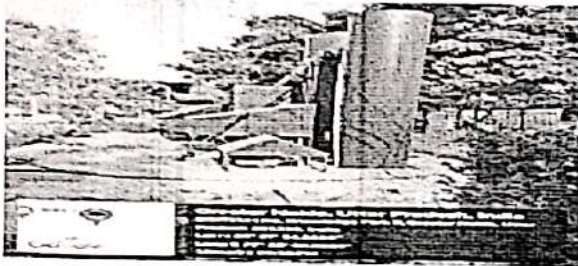

Bore well

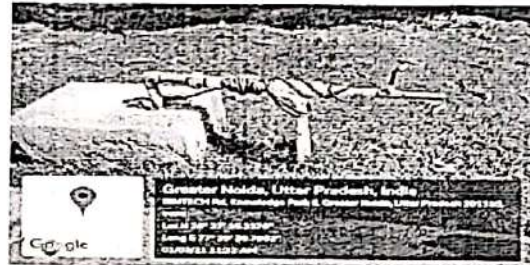

## Clean and green campus initiatives

The faculty members and students residing nearby are encouraged to come by bicycles. Thus we prevent the emission of carbon dioxide in the campus. Institute has designated bicycle stand in the campus. Students and employees feel safe walking along the pedestrian-friendly routes. The interior roads are lined with trees and energy efficient lighting, and the campus AO through his/her team keeps them in good repair. Single-use plastics such as bottles, bags, spoons, straws, and cups are fully banned, and staff and students are made aware of the policy through orientation and display boards throughout the building.

  
Director  
Mangalmay Institute of  
Management & Technology  
Greater Noida



## Pedestrian Friendly Pathways

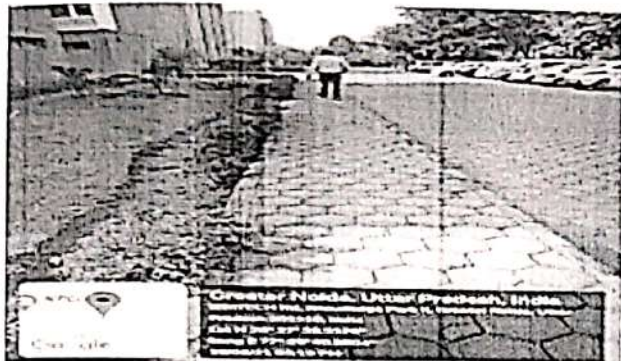

Cycle Stand

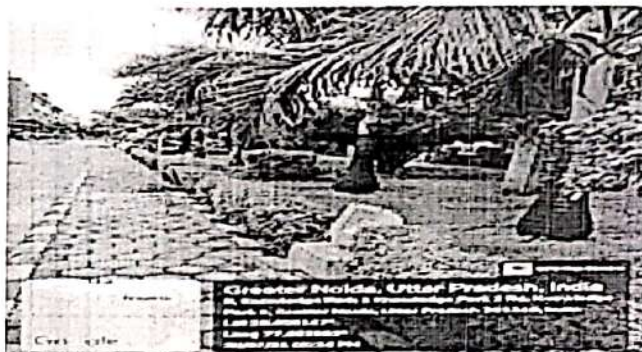

Ban on use of Plastic

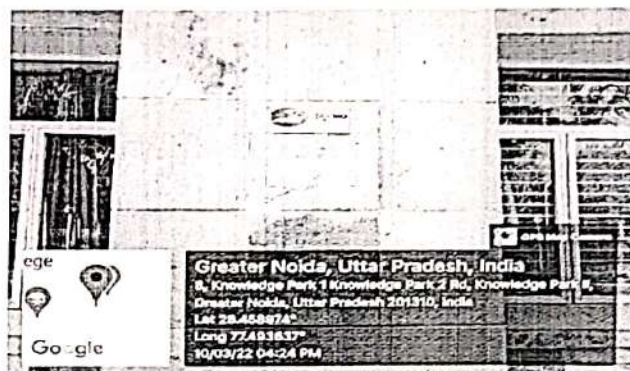
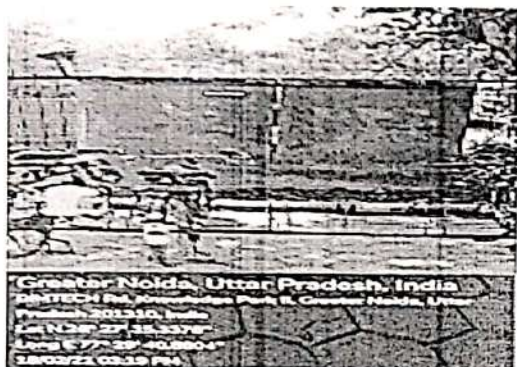

The institute's landscaping is beautiful and exhibits an aesthetic sense. The institute features a canopy of trees and plants to protect the inmates' health by removing toxins from the environment. The lawns and trees give shelter and create a lovely atmosphere. Green landscaping is developed and maintained with the utmost care by skilled gardeners and supervisors. Institute not only prefers tree plantation within campus but even in the nearby areas also.

  
Director  
Mangalmay Institute of  
Management & Technology  
Greater Noida



# MANGALMAY INSTITUTE OF MANAGEMENT & TECHNOLOGY

(Approved by AICTE, New Delhi & Affiliated to AKTU, Lucknow)

Knowledge Park-II, Greater Noida (U.P.)

For restricted entry of vehicles

## Sample sticker for the vehicles



## GREEN CAMPUS WITH LANDSCAPING WITH TREES AND PLANT



  
Director  
Mangalmay Institute of  
Management & Technology  
Greater Noida



# MANGALMAY INSTITUTE OF MANAGEMENT & TECHNOLOGY

(Approved by AICTE, New Delhi & Affiliated to AKTU, Lucknow)

Knowledge Park-II, Greater Noida (U.P.)

## TOBACCO FREE CAMPUS



### List of plants & trees in the campus

| S. No. | Name of Trees       | Botanical Name            | Quantity | Benefits  |
|--------|---------------------|---------------------------|----------|---|
| 1      | Neem<br>(Medicinal) | <i>Azadirachta indica</i> | 8        | Neem's antiseptic, anti-inflammatory, antioxidant, and immune-boosting properties may promote oral health   |
| 2      | Guava               | <i>Psidium guava</i>      | 12       | Various parts of the plant, including the leaf and the fruit, are used as medicine. People use guava leaf for stomach and intestinal conditions, pain, diabetes, and wound healing. |
| 3      | Mango               | <i>Mangifera indica</i>   | 7        | Various parts of plant are used as a dentrifice, antiseptic, astringent,  |

  
Director  
Mangalmay Institute of  
Management & Technology  
Greater Noida



# MANGALMAY INSTITUTE OF MANAGEMENT & TECHNOLOGY

(Approved by AICTE, New Delhi & Affiliated to AKTU, Lucknow)

Knowledge Park-II, Greater Noida (U.P.)

|   |                      |                  |   |   |
|---|----------------------|------------------|---|---|
|   |                      |                  |   | diaphoretic, stomachic, vermifuge, tonic, laxative and diuretic and to treat diarrhea, dysentery, anaemia, asthma, bronchitis, cough, hypertension, insomnia, rheumatism, toothache, leucorrhoea, haemorrhage and piles.  |
| 4 | Lemon<br>(Medicinal) | Citrus limon     | 2 | Lemon contains antioxidants called bioflavonoids. These bioflavonoids might be responsible for the health benefits of lemon. People use lemon for hay fever, high blood pressure, obesity, morning sickness, and many other conditions, but there is no good scientific evidence to support these uses. |
| 5 | Jamun                | Syzygium cumini  | 9 | Jamun has several medicinal and health benefits. It is one of the best home remedies for stomach pain, diabetes and arthritis. The fruit also cures digestive issues like dysentery and flatulence. Here is a list of some more health benefits of jamun.   |
| 6 | Karonda              | Carissa carandas | 2 | It is believed to benefit anemia patients, given that it is a rich source of iron. It has vitamin C as well, which helps with growth and repair of tissues. The fruit is known to keep the liver healthy, by stopping its excessive   |

  
Director  
Mangalmay Institute of  
Management & Technology  
Greater Noida





# MANGALMAY INSTITUTE OF MANAGEMENT & TECHNOLOGY

(Approved by AICTE, New Delhi & Affiliated to AKTU, Lucknow)

Knowledge Park-II, Greater Noida (U.P.)

|   |                    |                          |   |  |
|---|--------------------|--------------------------|---|--|
|   |                    |                          |   | secretion of bile.   |
| 7 | Pears              | <i>Pyrus communis</i> L. | 2 | pears for many conditions, including indigestion, diarrhea, constipation, nausea and vomiting, and liver scarring (cirrhosis),   |
| 8 | Pomegranate        | <i>Punica granatum</i>   | 5 | Pomegranates are rich in antioxidants and flavonoids, both of which are known to prevent free radicals from damaging your cells. In some studies, pomegranates show potential to be effective in preventing prostate, breast, lung, and colon cancers.   |
| 9 | Papaya (Medicinal) | <i>Carica papaya</i>     | 1 | Papayas contain high levels of antioxidants vitamin A, vitamin C, and vitamin E. Diets high in antioxidants may reduce the risk of heart disease. The antioxidants prevent the oxidation of cholesterol. When cholesterol oxidizes, it's more likely to create blockages that lead to heart disease. |

  
Director  
Mangalmay Institute of  
Management & Technology  
Greater Noida



# MANGALMAY INSTITUTE OF MANAGEMENT & TECHNOLOGY

(Approved by AICTE, New Delhi & Affiliated to AKTU, Lucknow)

Knowledge Park-II, Greater Noida (U.P.)

|    |         |                   |   |  |
|----|---------|-------------------|---|--|
| 10 | Banana  | Musa paradisiacum | 2 | Rich in nutrients.<br>May improve blood sugar levels.<br>May support digestive health.<br>May aid weight loss.<br>May support heart health.<br>Full of antioxidants.<br>May help you feel fuller.<br>May improve insulin sensitivity when unripe.  |
| 11 | Shisham | Dalbergia sissoo  | 1 | Dalbergia sissoo may also have efficacy in the treatment of stomach and blood conditions<br>Timber<br>Fuel wood<br>Teeth brushing<br>Pesticide   |
| 12 | Okh     | Genus Quercus     | 1 | Oak trees are used for several applications. They produce acorns that are used in some foods and beverages, while the wood is used in construction and in aging of wine. 1. Furniture & Construction: Oakwood is used to build household furniture including doors, chairs, tables and furniture, and even floors. |

  
Director  
Mangalmay Institute of  
Management & Technology  
Greater Noida



# MANGALMAY INSTITUTE OF MANAGEMENT & TECHNOLOGY

(Approved by AICTE, New Delhi & Affiliated to AKTU, Lucknow)

Knowledge Park-II, Greater Noida (U.P.)

|    |               |                    |   |  |
|----|---------------|--------------------|---|--|
| 13 | Banyan        | Ficus benghalensis | 1 | <p>The aerial prop root is styptic. It is useful in treating syphilis, biliousness, dysentery and inflammation of liver. Bark is astringent and is also used in dysentery and diabetes. Its latex is aphrodisiac, tonic, vulnerary, maturant, lessens inflammations, useful in piles, nose-diseases and gonorrhoea. Latex is externally applied for pains and bruises and as an anodyne in rheumatism and lumbago. It is also a remedy for toothache. Infusion of young buds is useful in diarrhoea and dysentery. Leaves are heated and applied as poultice to abscesses. Seeds are considered cooling and tonic.</p> |
| 14 | Bakand (Neem) | Melia azedarach    | 3 | <p>It has significant blood detoxifying and anthelmintic properties and is used in the treatment of diseases of the skin. The extract obtained from the bark and the fruit is used to kill parasitic roundworms. For nervous headache, a poultice made from the leaves and flowers is used. Like Neem, the leaves, bark, and fruit are insect repellent. The oil obtained from the seed is used in</p>   |

  
Director  
Mangalmay Institute of  
Management & Technology  
Greater Noida



# MANGALMAY INSTITUTE OF MANAGEMENT & TECHNOLOGY

(Approved by AICTE, New Delhi & Affiliated to AKTU, Lucknow)

Knowledge Park-II, Greater Noida (U.P.)

|    |                  |                     |    |   |
|----|------------------|---------------------|----|---|
|    |                  |                     |    | rheumatism. For asthma, the Wood-extract is used. The fruit has narcotic qualities and large quantities are poisonous.  |
| 15 | Alstonia         | Alstonia scholaris, | 28 | Alstonia is traditionally used to treat chronic diarrhoea, stomach pain, snake bites, tooth pain and dysentery. Alstonia leaves are used to treat beriberi (caused by vitamin B1 deficiency)  |
| 16 | Benjania (Cycas) | Ficus benjamina     | 31 | Its latex and some fruit extracts are used by indigenous communities to treat skin disorders, inflammation, piles, vomiting, leprosy, malaria, nose-diseases and cancer besides the use as a general tonic. The plant is also used as antimicrobial, antinociceptive, antipyretic, hypotensive and anti-dysentery remedy. |
| 17 | Ashok            | Saraca asoca        | 35 | Help treat acne. ...<br>Ashoka Tree Herb For Gynecological Problems. ...<br>Ashoka Tree Bark Helps improve intellect. ...<br>Ashoka Tree Leaves in Skin Care. ...<br>Ashoka plant Prevents Internal Bleeding. ...<br>Deals with stomach swelling  |

  
Director  
Mangalmay Institute of  
Management & Technology  
Greater Noida



# MANGALMAY INSTITUTE OF MANAGEMENT & TECHNOLOGY

(Approved by AICTE, New Delhi & Affiliated to AKTU, Lucknow)

Knowledge Park-II, Greater Noida (U.P.)

|    |                    |                          |    |  |
|----|--------------------|--------------------------|----|--|
|    |                    |                          |    | and inflammation. ...<br>Ashoka Tree for Piles and Diabetes. ...<br>Ashoka Tree Prevents diarrhea.   |
| 18 | Bel<br>(Medicinal) | Aegle marmelos           | 2  | The unripe fruit, root, leaf, and branch are used to make medicine.<br>Bael is used for constipation, diarrhea, diabetes, and other conditions,  |
| 19 | Palm               | Areaceae                 | 72 | Image result for Palm uses & benefits<br>It's highly nutritious and an important source of dietary fiber. It's a rich source of zinc, which speeds up the recovery time for wounds. Heart of palm is also rich in Vitamin K and A, which is required for healthy scalp and hair. It is also a good source of beta carotene that helps to improve vision. |
| 20 | Harshirghar        | Nyctanthes arbor-tristis | 4  | It is used for treatment of alopecia, sciatica, constipation, piles, ring worm, intestinal parasites, intestinal worms and poisoning. The leaves are given for treating liver disorders, chronic fever,  |

  
Director  
Mangalmay Institute of  
Management & Technology  
Greater Noida



# MANGALMAY INSTITUTE OF MANAGEMENT & TECHNOLOGY

(Approved by AICTE, New Delhi & Affiliated to AKTU, Lucknow)

Knowledge Park-II, Greater Noida (U.P.)

|    |                     |                    |   |   |
|----|---------------------|--------------------|---|---|
|    |                     |                    |   | rheumatism, arthritis, pain, swelling, joint pain, obstinate sciatica, high blood pressure, diabetes, Cough, Malaria, cholagogue and laxative.  |
| 21 | Mahuva              | Madhuca longifolia | 1 | Mahua preparations are used for removing intestinal worms, in respiratory infections and in cases of debility and emaciation. The astringent bark extract is used for dental-related problems, rheumatism, and diabetes   |
| 22 | Dhak<br>(Medicinal) | Butea monosperma   | 2 | Flowers are used as drug in many ailments like eye disease, chronic fever, enlargement of spleen, leucorrhoea, epilepsy, leprosy, antifungal activity, anti-inflammatory activity, liver disorders antifertility activity and gout etc. The plant parts are used in the form of extract, juice, infusion, powder and gum. |
| 23 | Khata               | Senegalia catechu. | 1 | The leaf and stem are used as a recreational drug and as medicine. As a recreational drug, the leaves and stem are chewed by people in East Africa and the Arabian countries to elevate mood (as a euphoriant). As a medicine, khat leaf is used for depression, fatigue, obesity, stomach ulcers, and male infertility   |

  
Director  
Mangalmay Institute of  
Management & Technology  
Greater Noida





# MANGALMAY INSTITUTE OF MANAGEMENT & TECHNOLOGY

(Approved by AICTE, New Delhi & Affiliated to AKTU, Lucknow)

Knowledge Park-II, Greater Noida (U.P.)

|    |       |                |     |   |
|----|-------|----------------|-----|---|
| 24 | Cycas | Cycas revoluta | 149 | cycad plant's seeds with coconut oil, it can heal wounds, ulcers, swelling and several other skin problems. Used As a Source of Clothing Fiber: There are leaves of different species of cycad plant which one can process and convert them into clothing fibers. |
|    |       |                |     |   |
|    |       |                |     |   |

## List of Plants in Campus

| Sr. No. | Name of Ornamental Plants | Botanical name              | Quantity | Benefits   |
|---------|---------------------------|-----------------------------|----------|--|
| 1       | Moorpankhi                | Platycladus orientalis      | 37       | The seeds are prescribed as a sedative, tranquillizer, antitussive and haemostatic. In Indo-China the ground leaves are used as an emmenagogue and antitussive, the seeds as a tonic, sedative, tranquillizer and aphrodisiac. A decoction of the twigs is prescribed to treat dysentery, skin affections and cough. |
| 2       | Jinari                    |                             | 12       |  |
| 3       | Star Jasmin               | Trachelospermum jasminoides | 20       | Star Jasmine is especially useful for the aged. The leaf is restorative and tonic and the flowering stems are anodyne, analgesic, antibacterial, anti-rheumatic, antispasmodic, depurative, emmenagogue, febrifuge, resolvent, tonic and vasodilator.  |
| 4       | Elovera (Medicinal)       | Aloe barbadensis miller     | 10       | Aloe vera is gel from the leaves of aloe plants. People have used it for thousands of years for healing and softening the skin. Aloe has also long been a folk treatment for many  |

  
Director  
Mangalmay Institute of  
Management & Technology  
Greater Noida



# MANGALMAY INSTITUTE OF MANAGEMENT & TECHNOLOGY

(Approved by AICTE, New Delhi & Affiliated to AKTU, Lucknow)

Knowledge Park-II, Greater Noida (U.P.)

|    |                   |                     |    |   |
|----|-------------------|---------------------|----|---|
|    |                   |                     |    | maladies, including constipation and skin disorders. Modern-day research into aloe vera's benefits is mixed, with some evidence showing it can cause cancer in lab animals.   |
| 5  | Raat ki Rani      | Cestrum nocturnum   | 3  | It is also used as a hedge plant and cultivated as a medicinal plant. The medicinal properties of night blooming jasmine include antioxidant, anti-hyperlipidemic, hepatoprotective, analgesic, antifungal, anti-convulsant, anti-HIV and larvicidal activities.  |
| 6  | Gagan Vila        |                     | 2  |   |
| 7  | Rose              | Rosaceae            | 12 | The antiseptic nature of rose petals makes them effective for treatments like wounds, bruises, rashes, and incisions. The anti-inflammatory properties of the rose petals are used to cure sore throats and ulcers. The rose petals will stimulate the liver and increase the appetite and circulation.       |
| 8  | Tulsi (Medicinal) | Ocimum tenuiflorum, | 20 | Tulsi is used to treat insect bites. Tulsi is also used to treat heart disease and fever. Tulsi is also used to treat respiratory problems. Tulsi is used to cure fever, common cold and sore throat, headaches and kidney stones.  |
| 9  | Mogra             | Jasminum sambac     | 24 | Jasminum sambac has many medicinal properties like anti-depressant, antiseptic, cicatrisant, aphrodisiac, expectorant, anti-spasmodic, galactagogue, sedative, parturient, uterine etc. The Jasminum sambac flower is used for removing intestinal worms and is also used for jaundice and venereal diseases. |
| 10 | Bangnia           | Genus Begonia       | 7  | Begonia is an important medicinal plant whose main secondary metabolites are luteolin, quercetin and $\beta$ -sitosterol. The leaves are used for the treatment of respiratory infections, diarrhoea, blood cancer  |

  
Director  
Mangalmay Institute of  
Management & Technology  
Greater Noida







# MANGALMAY INSTITUTE OF MANAGEMENT & TECHNOLOGY

(Approved by AICTE, New Delhi & Affiliated to AKTU, Lucknow)

Knowledge Park-II, Greater Noida (U.P.)

|    |                      |                        |     | and skin diseases   |
|----|----------------------|------------------------|-----|---|
| 11 | Kaner                | Cascabela thevetia     | 18  | Thevetia peruviana is used medicinally throughout the tropics in spite of its toxicity. A bark or leaf decoction is taken to loosen the bowels, as an emetic, and is said to be an effective cure for intermittent fevers. In Senegal water in which leaves and bark were macerated is taken to cure amenorrhoea. |
| 12 | Gudhal               | Hibiscus rosa-sinensis | 35  | Hibiscus is used for treating loss of appetite, colds, heart and nerve diseases, upper respiratory tract pain and swelling (inflammation), fluid retention, stomach irritation, and disorders of circulation; for dissolving phlegm; as a gentle laxative; and as a diuretic to increase urine output.            |
| 13 | Gular                | Ficus Racemosa         | 5   | Ficus racemosa Linn. (Moraceae) is a popular medicinal plant in India, which has long been used in Ayurveda, the ancient system of Indian medicine, for various diseases/disorders including diabetes, liver disorders, diarrhea, inflammatory conditions, hemorrhoids, respiratory, and urinary diseases.        |
| 14 | Earth Engle Jeasmine | Genus Jasminum         | 12  | Jasmine has been used for liver disease (hepatitis), pain due to liver scarring (cirrhosis), and abdominal pain due to severe diarrhea (dysentery). It is also used to prevent stroke, to cause relaxation (as a sedative), to heighten sexual desire (as an aphrodisiac), and in cancer treatment.               |
| 15 | Cycas Hedge          | Cycas revoluta         | 332 | Cycad stems and seeds are used for high blood pressure, headaches, congestion, rheumatism and bone pain. Leaves used in the treatment of cancer and hepatoma. Terminal shoots used as astringent and  |

  
Director  
Mangalmay Institute of  
Management & Technology  
Greater Noida



# MANGALMAY INSTITUTE OF MANAGEMENT & TECHNOLOGY

(Approved by AICTE, New Delhi & Affiliated to AKTU, Lucknow)

Knowledge Park-II, Greater Noida (U.P.)

|    |                        |                              |      |  |
|----|------------------------|------------------------------|------|--|
|    |                        |                              |      | diuretic.  |
| 16 | Trothic/cheti          | <i>Ixora coccinea</i>        | 10   | Several <i>Ixora</i> species are used in traditional medicine, e.g. as an astringent and to treat dysentery and tuberculosis. The use in China and India is widespread. An infusion of the leaves or flowers of several species is administered to treat fever, headache and colic.                              |
| 17 | Champa                 | <i>Magnolia champaca</i>     | 15   | has traditionally been used to treat diarrhea, cough, bronchitis, hypertension, dyspepsia, fever, rheumatism, abscesses, dysmenorrhea and inflammation. It is also used as purgative, expectorant, cardiotonic, digestive, carminative, stomachic, stimulant, diuretic, diaphoretic, antipyretic and astringent. |
| 18 | Sada Bahaar (seasonal) | <i>Catharanthus roseus</i>   | 100+ | Sadabahar has long been used in Ayurveda and Chinese medicines and is said to be a time-tested herbal treatment for managing conditions like diabetes, malaria, sore throats and leukaemia. <i>Vinca rosea</i> contains two active compounds, the alkaloids and the tannins.                                     |
| 19 | Matricaria Chamomilla  | <i>Matricaria chamomilla</i> | 5    | Chamomile preparations are commonly used for many human ailments such as hay fever, inflammation, muscle spasms, menstrual disorders, insomnia, ulcers, wounds, gastrointestinal disorders, rheumatic pain, and hemorrhoids. Essential oils of chamomile are used extensively in cosmetics and aromatherapy.     |
| 20 | Marigold               | <i>Tagetes erecta</i>        | 50+  | Benefits and uses for <i>Calendula officinalis</i> marigolds include treating conditions, such as rashes, allergies, eczema and dermatitis; pain, swelling and redness caused from muscle cramps, muscular injuries or sprains;  |

  
Director  
Mangalmay Institute of  
Management & Technology  
Greater Noida





# MANGALMAY INSTITUTE OF MANAGEMENT & TECHNOLOGY

(Approved by AICTE, New Delhi & Affiliated to AKTU, Lucknow)

Knowledge Park-II, Greater Noida (U.P.)

|    |           |                                  |    |  |
|----|-----------|----------------------------------|----|--|
|    |           |                                  |    | eye inflammation and itchiness caused by conjunctivitis; and fungal infections, including athlete's  |
| 21 | Ice Plant | Mesembryanthemum crystallinum L. | 10 | Various regions around the world use common Ice Plant, as well as its cousin Kudzu, to treat different health conditions, including colds, fevers, and even glaucoma. Research has shown that this plant consists of extremely high levels of isoflavones as well as flavonoids and isoflavonoids which are plant metabolites that have a significant effect on human metabolism. Controls Pulmonary Tuberculosis, Improves Cardiovascular Health, Treats Constipation, Relief Oral Problems, Relief from Minor Skin Problems, Controls Skin Inflammation, UV Ray Protection |

  
Director  
Mangalmay Institute of  
Management & Technology  
Greater Noida



# MANGALMAY INSTITUTE OF MANAGEMENT & TECHNOLOGY

(Approved by AICTE, New Delhi & Affiliated to AKTU, Lucknow)

Knowledge Park-II, Greater Noida (U.P.)

E-waste or electronic waste is created when an electronic product is discarded after the end of its useful life. E-waste mainly includes obsolete electronic devices, such as computer systems, servers, monitors, compact discs (CDs), printers, scanners, copiers, calculators, fax machines, battery cells etc. E-waste is disposed off through vendors.

 **Threco**  
The Recycling Company

Threco M/M/20/07/22-23 Date: 12/12/2022

Letter to Mangalmay Institute of Management & Technology

This is to certify that Mangalmay Institute of Management & Technology, has given 450 kg of e-waste to The Recycling Company (Threco Recycling LLP) to recycle in an eco-friendly manner.

The pickup activity was carried out on 07/12/2022  
Threco upholds responsible disposal undertaken.

We request you to segregate electronic devices  
and send it to authorized suppliers to ensure that your  
waste is disposed in a safe and sound way.

  
For Threco Recycling LLP

THE RECYCLING COMPANY  
MOBILE AND TELEPHONE No  
90126 60140 / 91014 / 91015 / 91016 / 91017  
TELE FAX NO 01243 265541/22

  
**SUSTAINABLE  
DEVELOPMENT  
GOALS**

  
All India Council of Technical Education  
Lucknow

  
All India Council of Technical Education  
New Delhi

  
Niti Aayog  
New Delhi

  
Director  
Mangalmay Institute of  
Management & Technology  
Greater Noida



# MANGALMAY INSTITUTE OF MANAGEMENT & TECHNOLOGY

(Approved by AICTE, New Delhi & Affiliated to AKTU, Lucknow)

Knowledge Park-II, Greater Noida (U.P.)

## 5. Disabled-friendly, barrier free environment

Facilities to be made available for Employees and students

- a. Availability of Ramps & rails.
- b. Availability of wheel chairs
- c. Disabled friendly washrooms
- d. Signage at appropriate places viz. lights, display boards and sign posts.
- e. Half hour concession in regular working hours is facilitated to disabled teaching and non teaching staff.
- f. Availability of Scribe.
- g. Institute website to be accessible for visually impaired students.
- h. Disability sensitization sessions as part of the Employees' and students' induction programme.
- i. Staff to be trained to assist persons with disabilities.

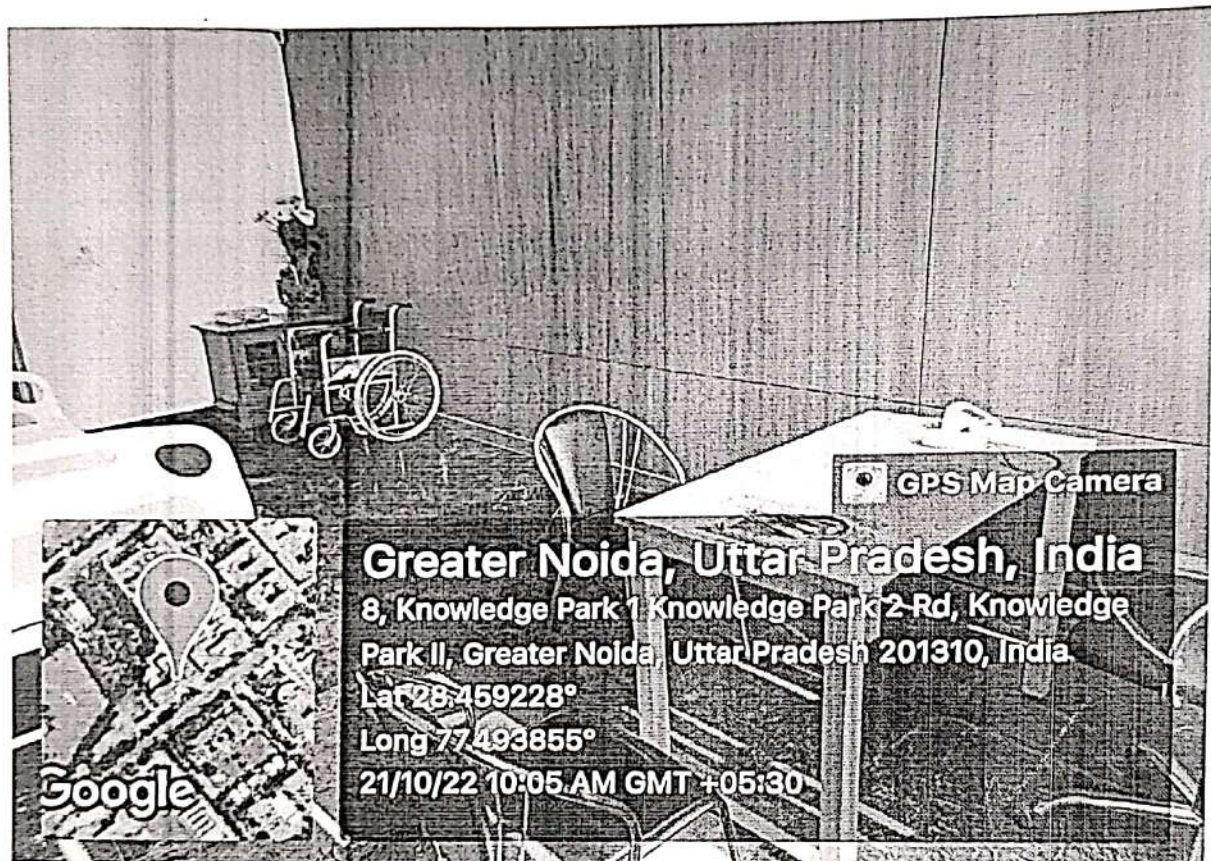

  
Director  
Mangalmay Institute of  
Management & Technology  
Greater Noida



# MANGALMAY INSTITUTE OF MANAGEMENT & TECHNOLOGY

(Approved by AICTE, New Delhi & Affiliated to AKTU, Lucknow)

Knowledge Park-II, Greater Noida (U.P.)

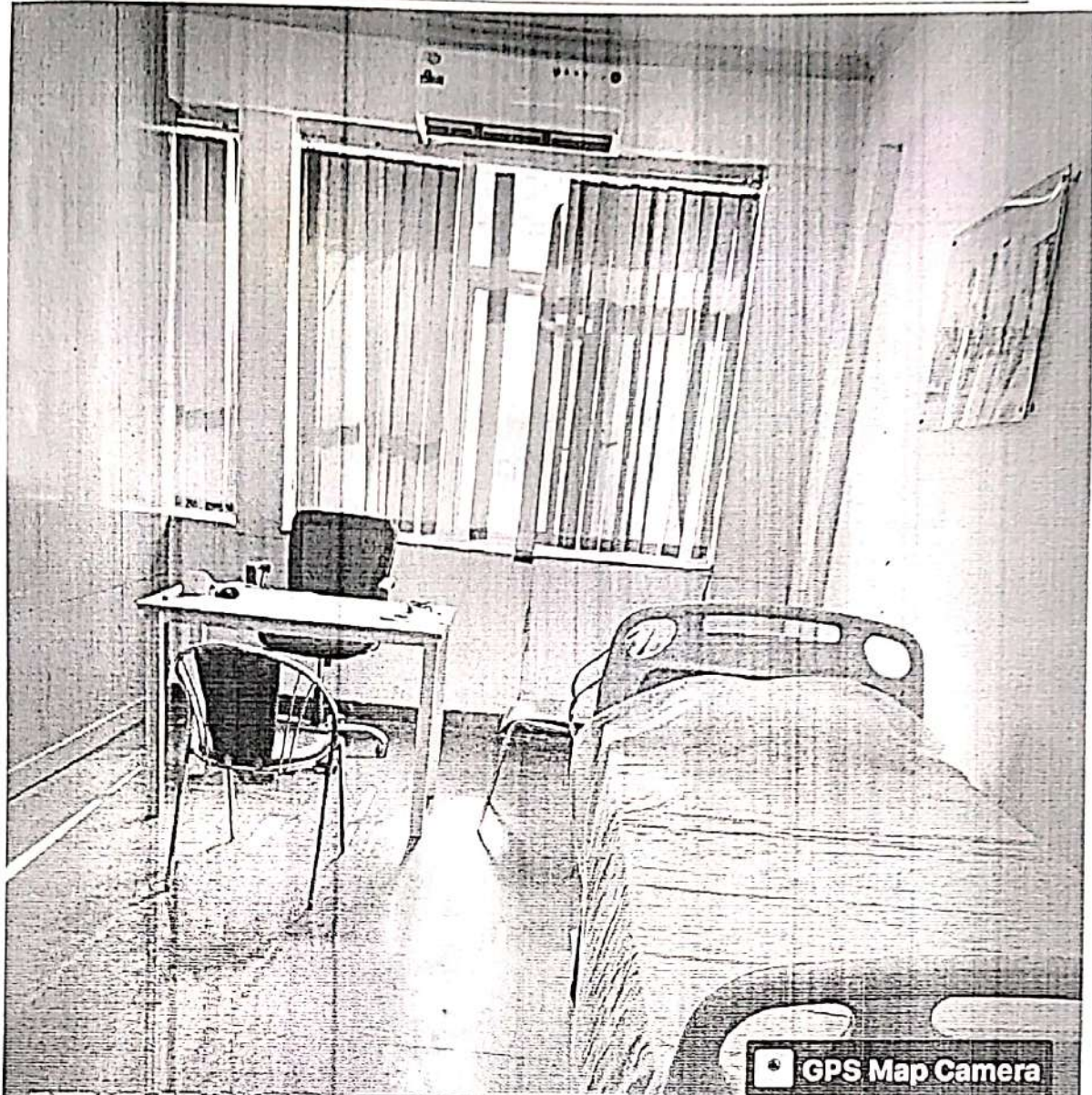

GPS Map Camera



**Greater Noida, Uttar Pradesh, India**  
8, Knowledge Park 1 Knowledge Park 2 Rd,  
Knowledge Park II, Greater Noida, Uttar Pradesh  
201310, India  
Lat 28.459226°  
Long 77.493838°  
21/10/22 10:02 AM GMT +05:30

  
Director  
Mangalmay Institute of  
Management & Technology  
Greater Noida



# MANGALMAY INSTITUTE OF MANAGEMENT & TECHNOLOGY

(Approved by AICTE, New Delhi & Affiliated to AKTU, Lucknow)

Knowledge Park-II, Greater Noida (U.P.)

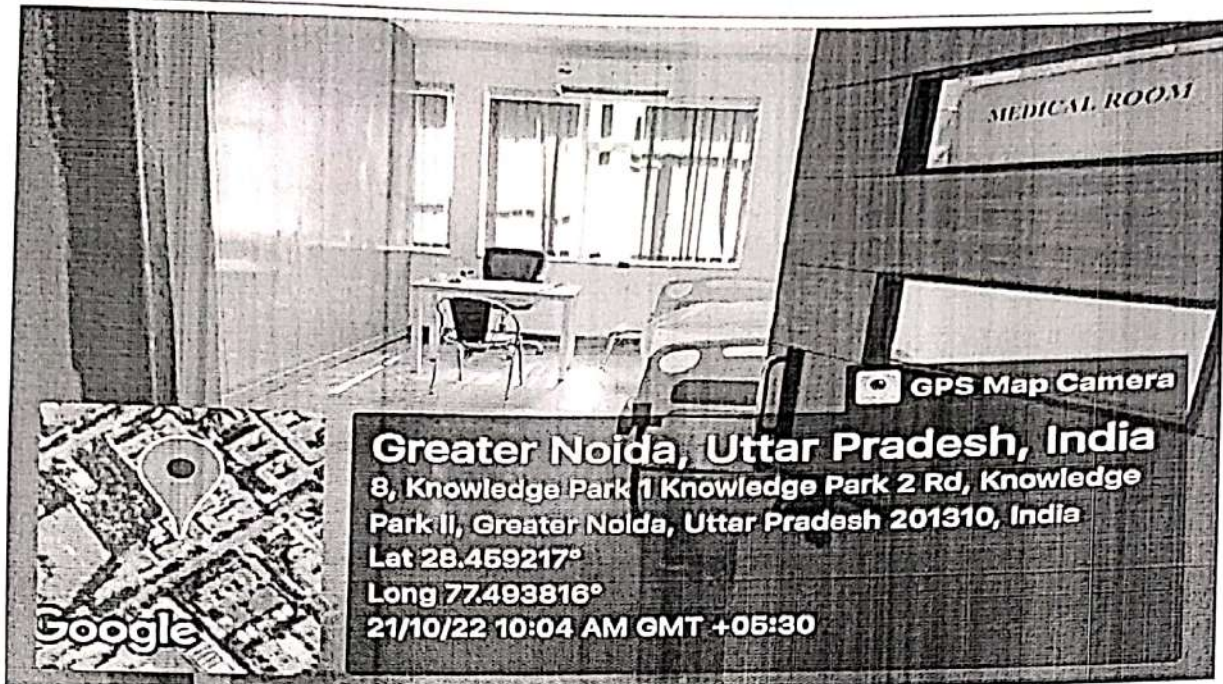

**Greater Noida, Uttar Pradesh, India**

8, Knowledge Park 1 Knowledge Park 2 Rd, Knowledge Park II, Greater Noida, Uttar Pradesh 201310, India

Lat 28.459217°

Long 77.493816°

21/10/22 10:04 AM GMT +05:30

Ramp

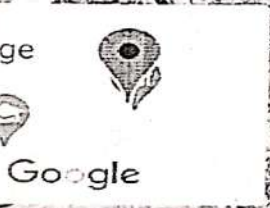
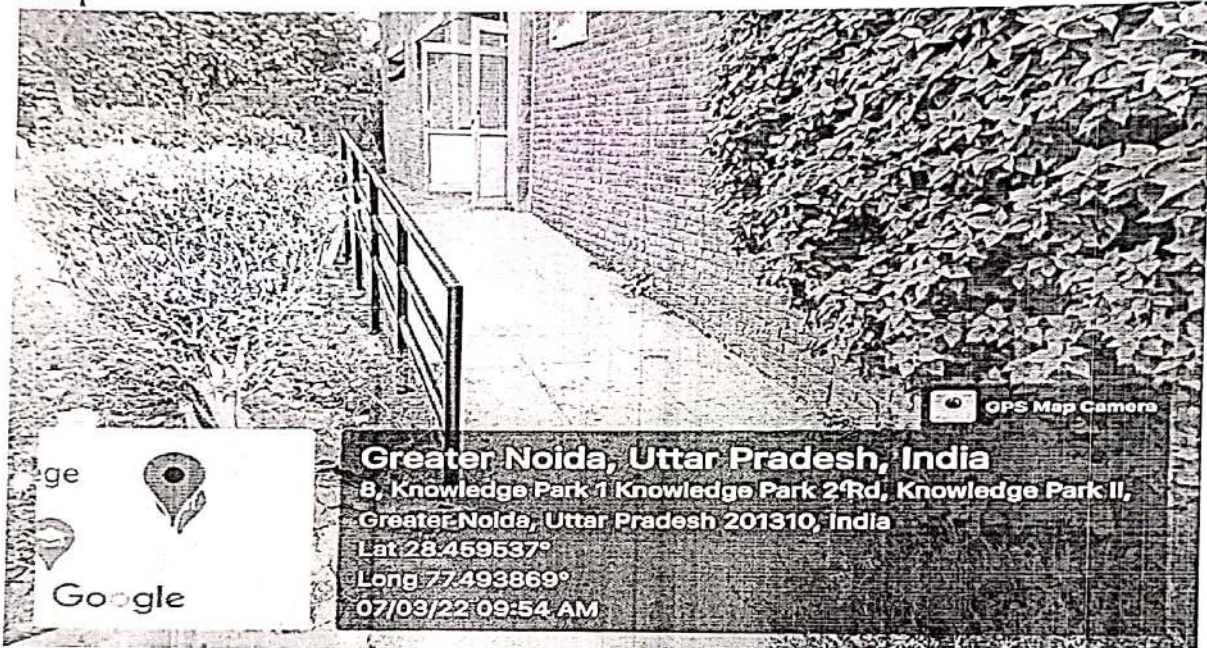

**Greater Noida, Uttar Pradesh, India**

8, Knowledge Park 1 Knowledge Park 2 Rd, Knowledge Park II, Greater Noida, Uttar Pradesh 201310, India

Lat 28.459537°

Long 77.493869°

07/03/22 09:54 AM

Director  
Mangalmay Institute of  
Management & Technology  
Greater Noida





# MANGALMAI INSTITUTE OF MANAGEMENT & TECHNOLOGY

(Approved by AICTE, New Delhi & Affiliated to AKTU, Lucknow)

Knowledge Park-II, Greater Noida (U.P.)

## DIVYANGJAN FRIENDLY WASHROOM

Washroom for Female



Washroom for Male

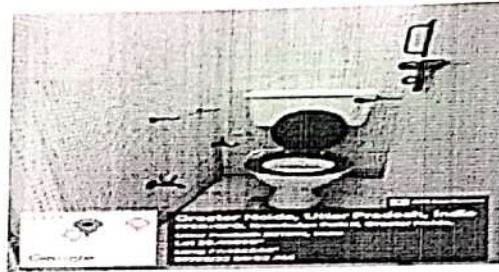
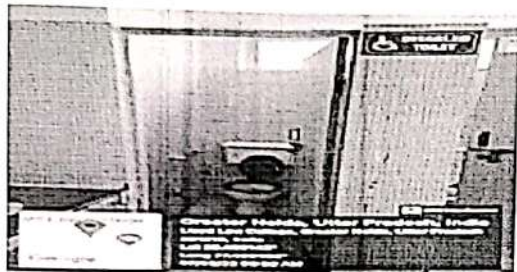

## Screen Reading Software

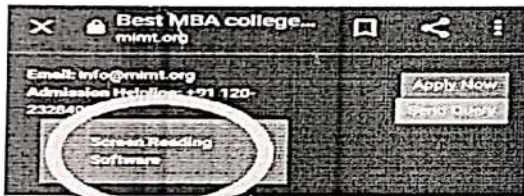

NVDA VERSION 2021.3.3

*[Signature]*  
Director  
Mangalmai Institute of  
Management & Technology  
Greater Noida



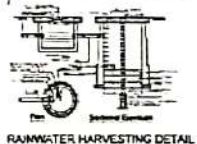
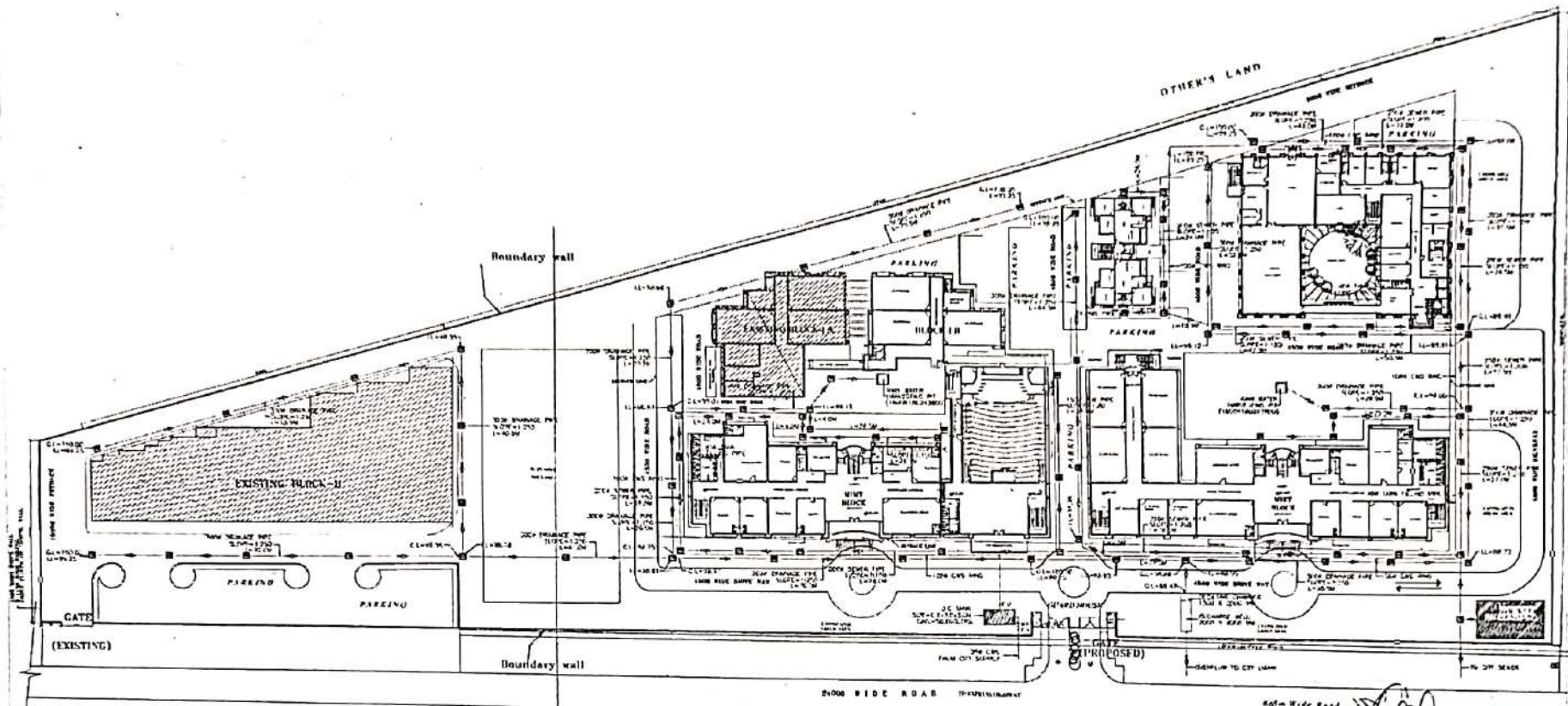

AR. PRABHAT KUMAR  
 CA/95/19276  
 E-33, Sector-3, Noida  
 (M) 9311902204/9654378596

**Project :**  
 MANGLMAY FOUNDATION TRUST  
 AT PLOT NO. 08 & 09, KNOWLDGE PARK - II,  
 GREATER NOIDA. (U.P)

**Title :**  
 DRAINAGE AND SEWAGE  
 LAYOUT

**Client :**  
 MANGLMAY FOUNDATION TRUST

**DRAWN BY-** AR. UMANG JAIN

**APP. BY -** AR. PRABHAT KUMAR

**SCALE-** NTS

**DATE -** 22-02-2020

**SHEET NO** AR / WD / 001

| REVISION |             |      |
|----------|-------------|------|
| SN.      | DESCRIPTION | DATE |
| 1-       |             |      |
| 2-       |             |      |
| 3-       |             |      |
| 4-       |             |      |

**spa**

architects, engineers, landscape & interior designers  
 Spa Design Consultants Pvt. Ltd.  
 E-33, Sector-3, Noida-201301, India  
 Mob. +91- 9811422004, 8178607752  
 e-mail : spa\_design31@spadco.com, website : spadesignin

Director  
 Manglmay Institute of  
 Management & Technology  
 Greater Noida